Noches del Paraguay

Letra: Pedro Carles
Musica: Samuel Aguayo

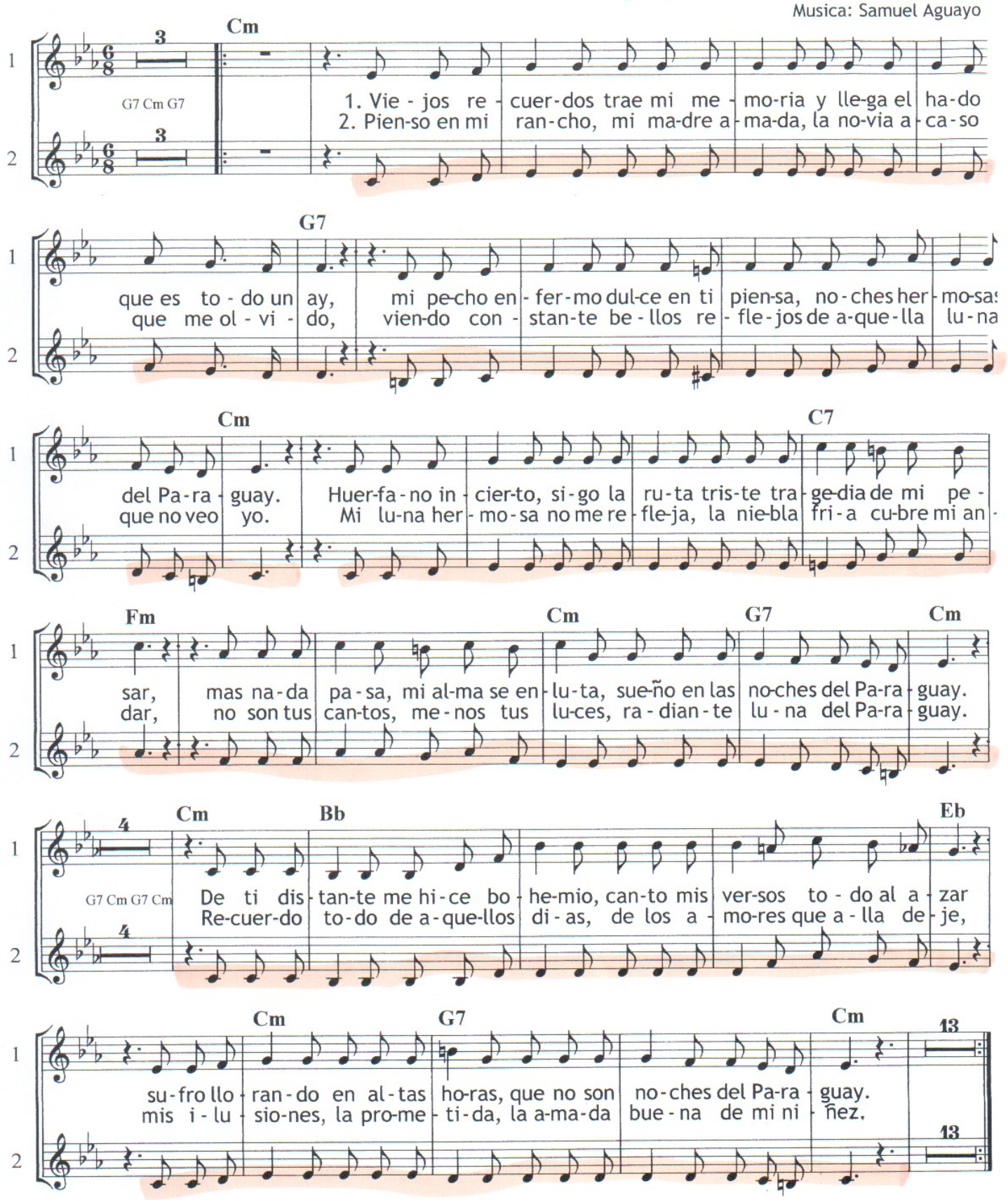

Cm Bb Bb Bb Eb Eb Cm G7 G7 Cm G7 Cm G7